

EXHIBIT "A"

Lots 2, 3, 4 and Lots 13, 14, 15 of Section 28, Township 2 South, Range 7 West, San Bernardino Base & Meridian, according to Map of Subdivision of Part of Rancho Santa Ana Del Chino, in the County of San Bernardino, State of California, as per plat map filed recorded in Book 6 of Maps, Page 15, records of said County.

Together with those portions of Baker Avenue, within said lots thereof, abandon by regular meeting of the County of San Bernardino Board of Supervisors on Tuesday, October 13, 1959; said abandonment filed in Book H of Road Deeds, Page 409, in the Office of the San Bernardino County Surveyor.

Excepting therefrom any portion of the Runway Protection Zone (RPZ) for Runway 8R-26L, of Chino Airport, lying within Section 28, Township 2 South, Range 7 West, San Bernardino Base & Meridian, in the County of San Bernardino, State of California, more particularly described as follows:

A trapezoidal parcel with its westerly base being 500 feet in length, and its easterly base being 1,010 feet in length. A line segment running east to west at the midpoints of said bases has an overall length of 1,700.00 feet. Said line segment is coincident with and a prolongation of the centerline for said Runway 8R-26L, having a bearing of N89°21'13"E, as shown on County Surveyor's Plat 10071-01 on file in the Office of the San Bernardino County Surveyor. Said westerly and easterly base are perpendicular, measured at right angles, to the said 1,700 line segment. The westerly base of said trapezoidal parcel is coincident with the most easterly terminus of the runway blast pad for said Runway 8R-26L. Said parcel affects approximately 11.7 acres of said lots.

This legal description was prepared
by me or under my direction.

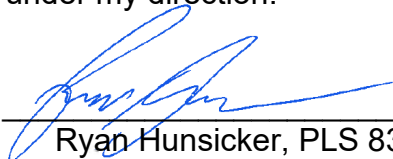

by:  09/25/2018
Ryan Hunsicker, PLS 8302 Date
Deputy County Surveyor

Job No. JL11674
Prepared by RH

Exhibit 'B'



1 inch = 400 feet

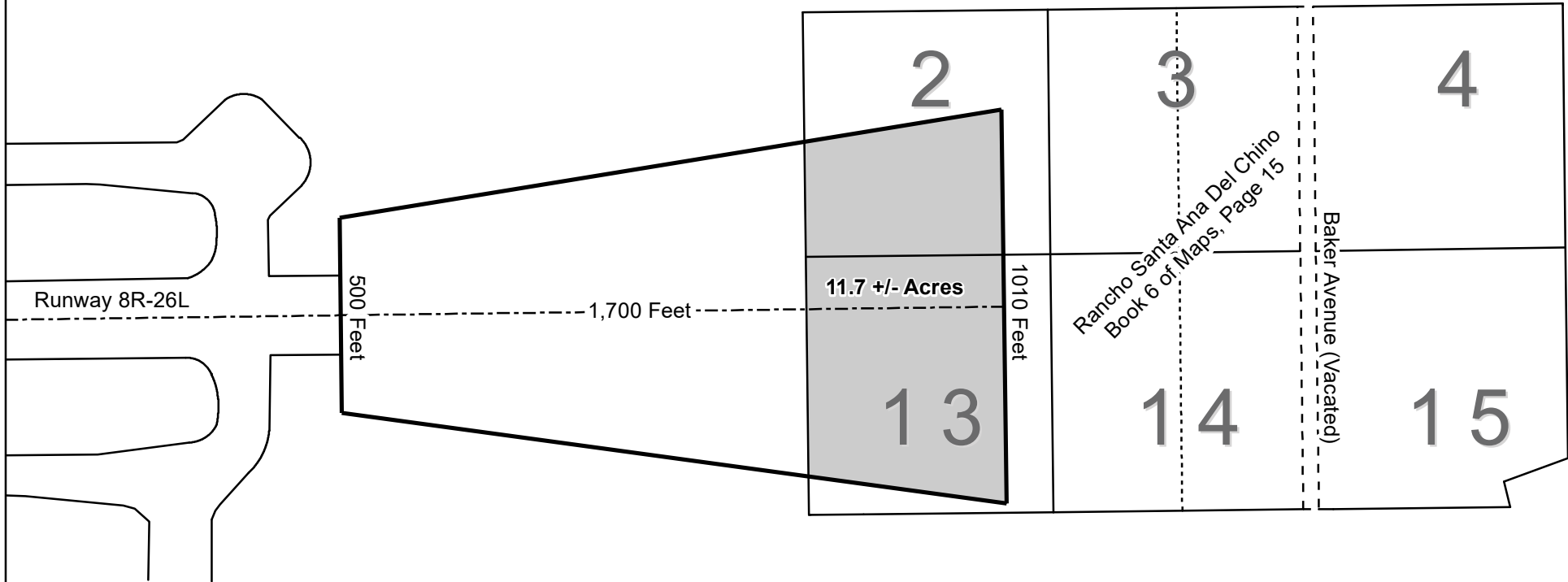

This exhibit was prepared
by me or under my direction.

by:  Date: 09/25/2018
Ryan Hunsicker, PLS 8302
Deputy County Surveyor